

PLAN OF PRO- ADDITIONAL BUILDING IN THE EXISTING BUILDING  
OF PLOT N<sup>o</sup> 43 & 44 PART AT VENKATESAPURAM, VANDALUR,  
CHINGLEPUT DISTRICT.

SCALE:- 1:100 (1" = 8'0")

KEY PLAN (N.T.S.)

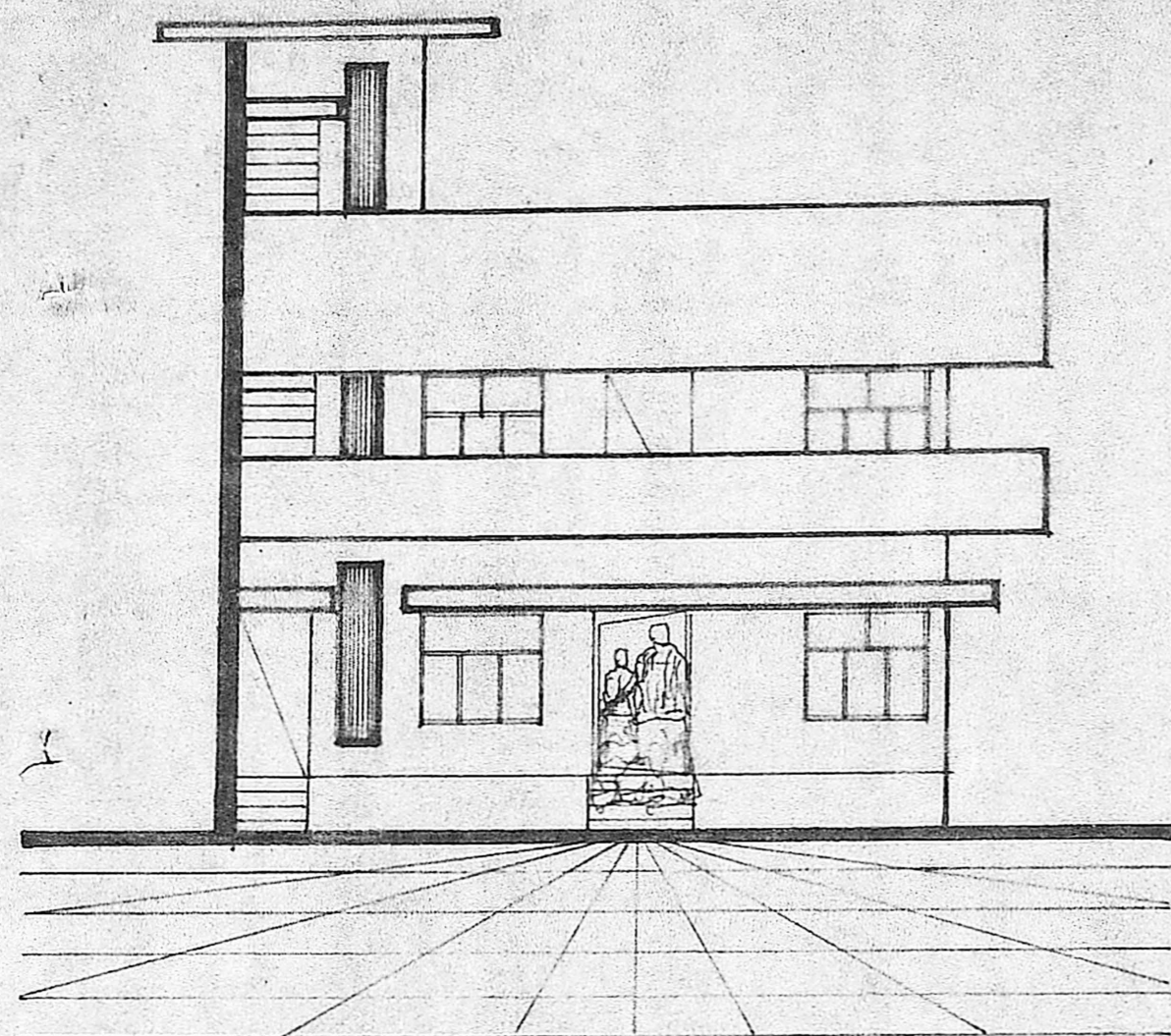
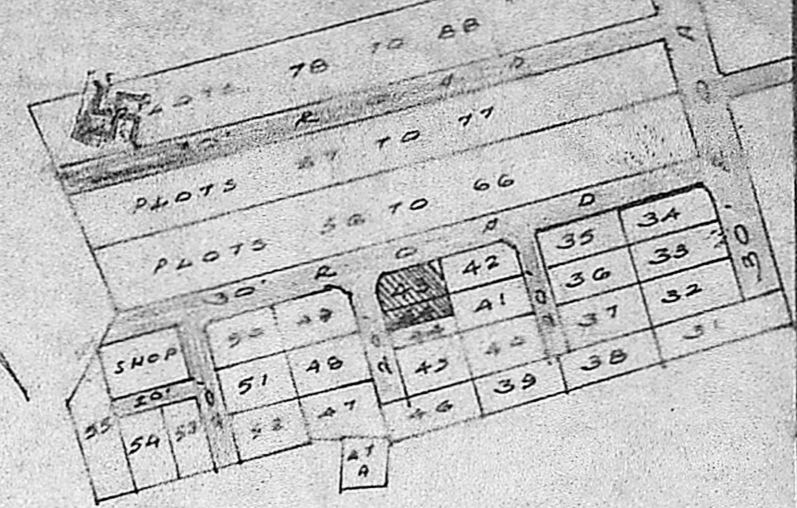

ELEVATION

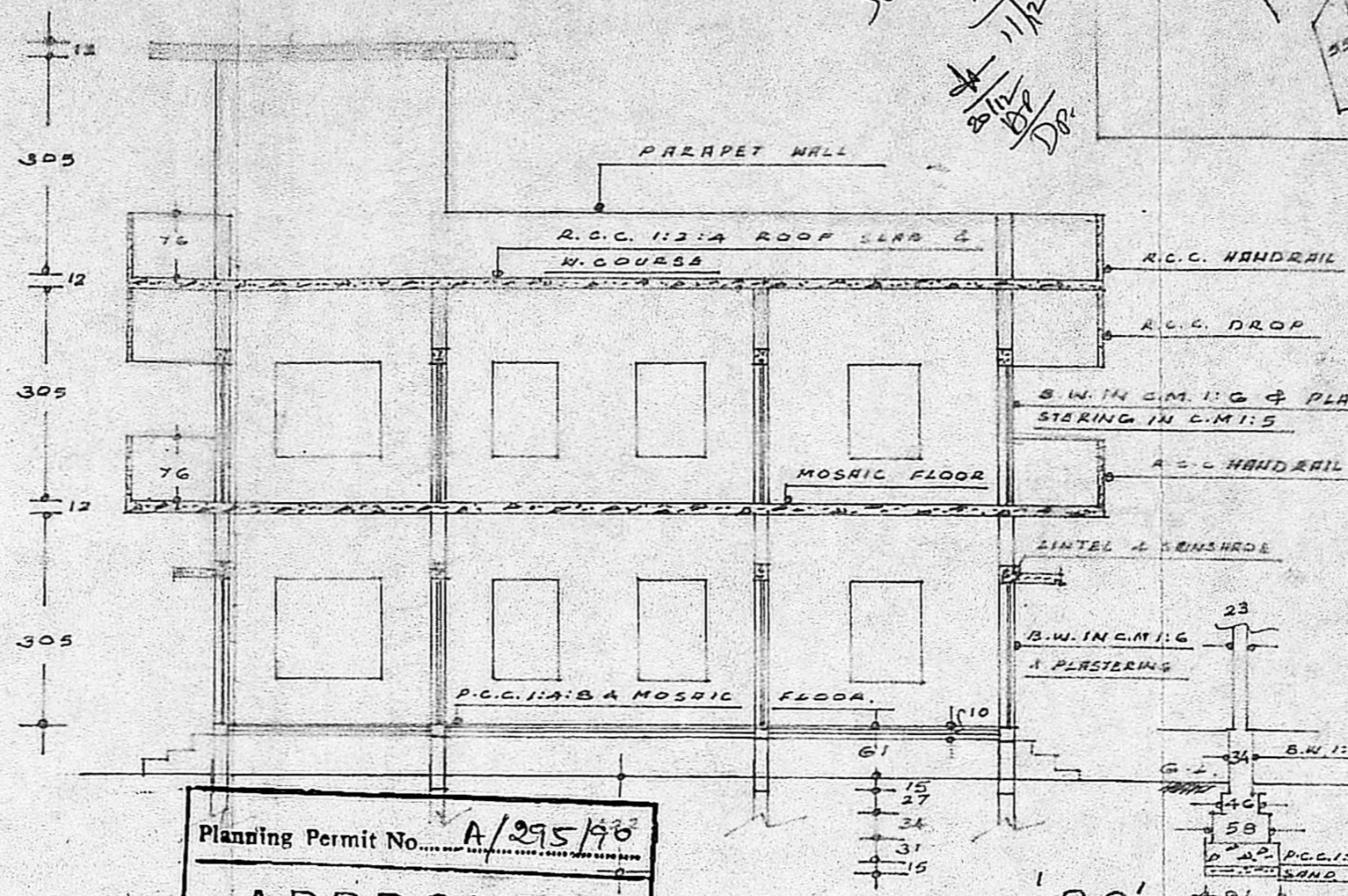

SECTION OF 'PC'

Planning Permit No. A/295/90

**ARBP AND EX.**

SUBJECT TO THE CONDITIONS IN  
 THE O.P. No. 81  
 No. D. No. A/23004/81, Dated 21-3-90

ofc. T. J. J.  
 FOR MEMBER T. J. J.  
 MADRAS METROPOLITAN  
 DEVELOPMENT AUTHORITY  
 MADRAS - 600 008.

REFERENCE

D	DOOR	99 X 198
D <sub>1</sub>	DO-	91 X 198
D <sub>2</sub>	DO -	76 X 198
W	WINDOW	91 X 137
W <sub>1</sub>	DO-	152 X 137
V	VENTILATOR	91 X 61
J	JALLI	
C	CUPBOARD	
PLOT AREA		335 M <sup>2</sup>
EXT. BUILDING		54 M <sup>2</sup>
PRO. BUILDING IN G.F.		29 M <sup>2</sup>
① FIRST FLOOR :-		83 M <sup>2</sup>
② SECOND FLOOR :-		8 M <sup>2</sup>

COLOUR INDEX.

EXT. BUILDING	=====
PRO. BUILDING	=====
DISMANTLING	=====
ROAD	=====
BOUNDARY	=====

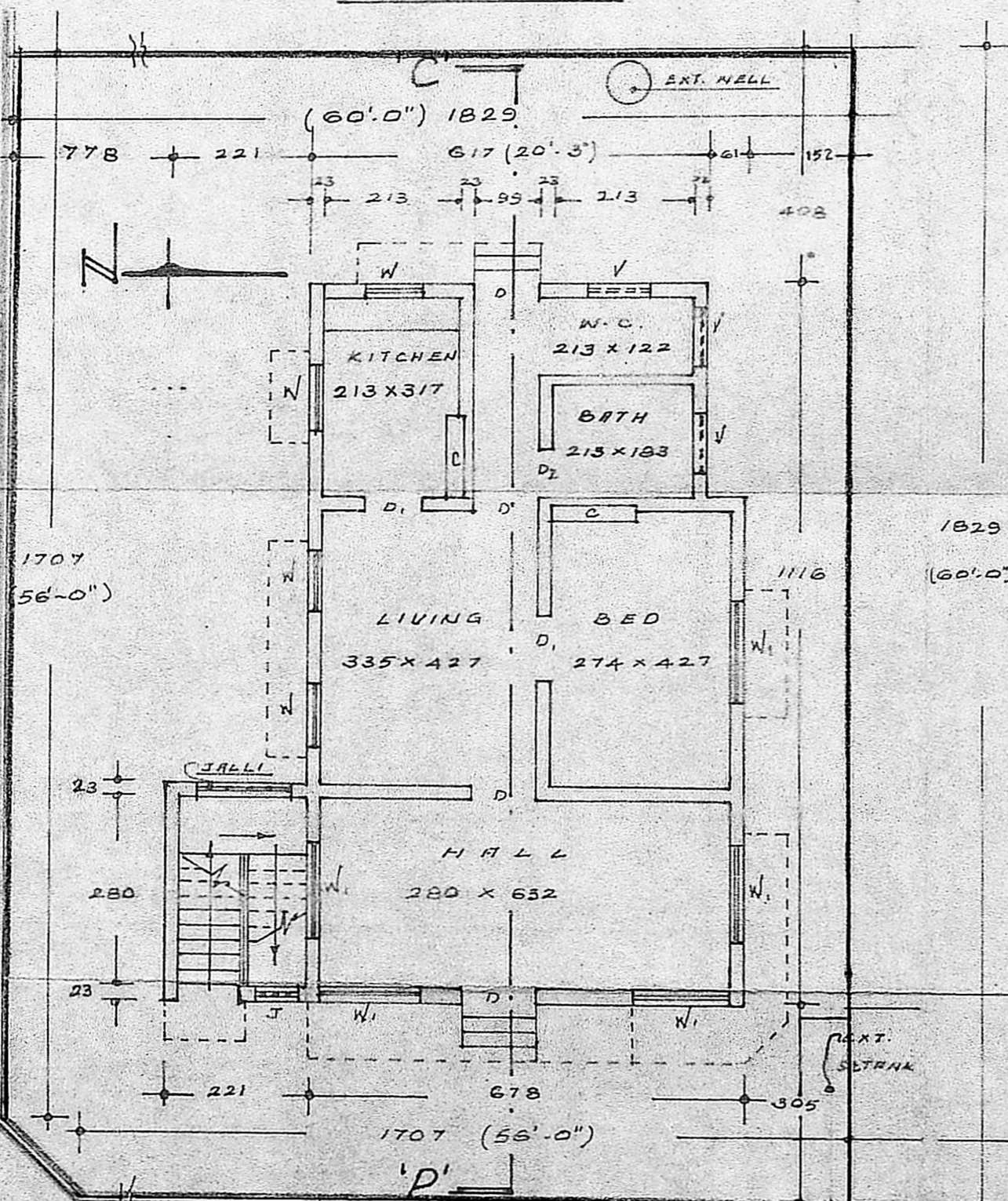

ORIENTATION PLAN OF G.FLOOR PLAN

20' ROAD

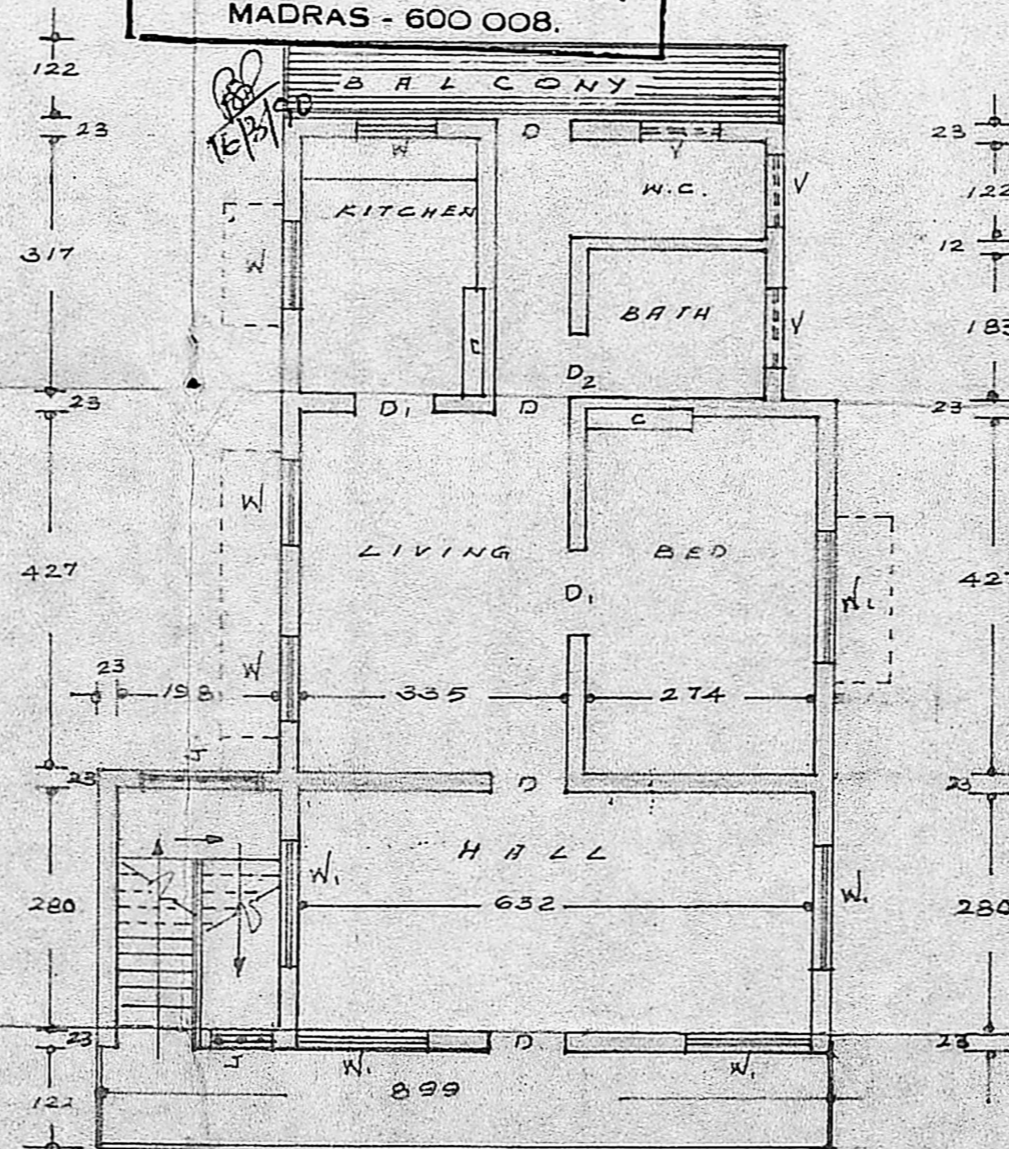

FIRST FLOOR PLAN

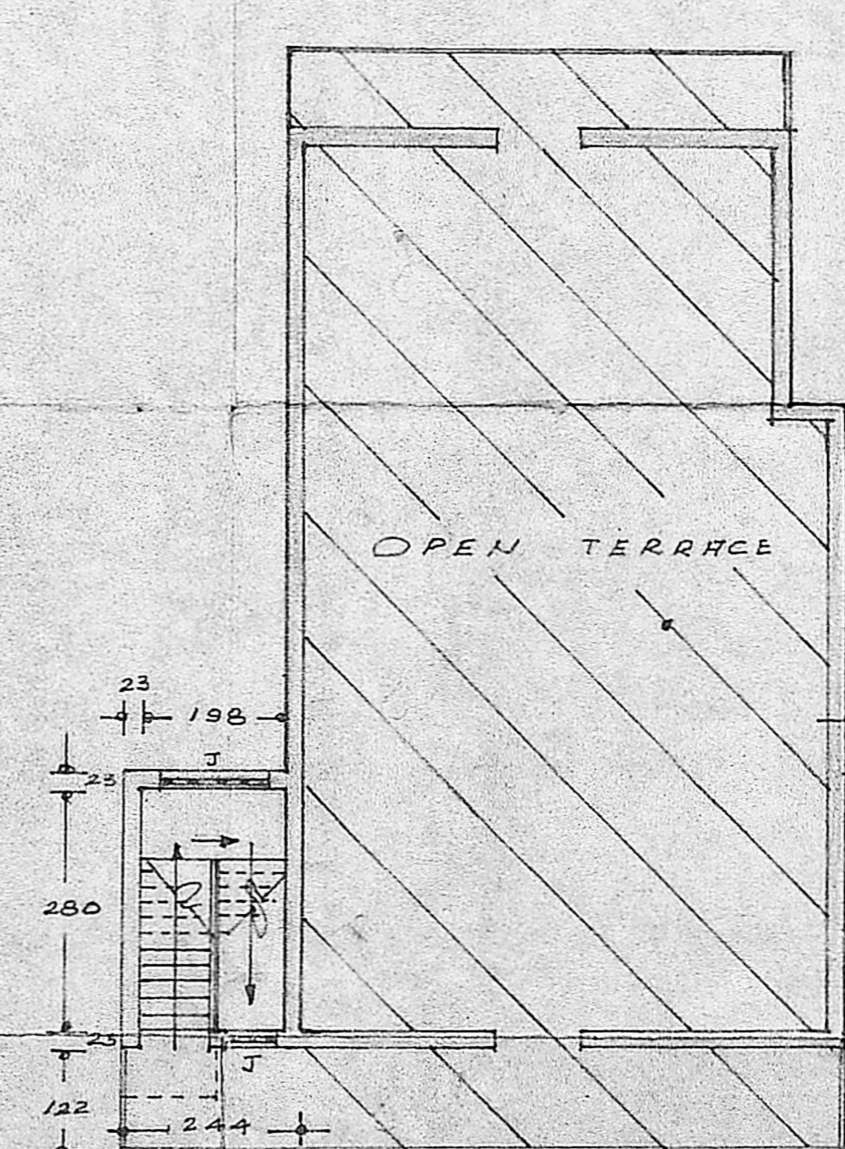

SECOND FLOOR PLAN.

OWNER

*R. Mohan Rao, D.C.M.*  
 LICENSED SURVEYOR  
 CORPORATION OF MADRAS  
 REG. NO. 14  
 AMBATTUR TOWNSHIP  
 ALANDUR MUNICIPALITY  
 CONSULTING ENGINEER & CONTRACTOR  
 Office: 18, MADLEY ROAD  
 MADRAS - 600 017